

BEEHIVE MONTESSORI SCHOOL AFTERNOON PICK UP ROUTINE

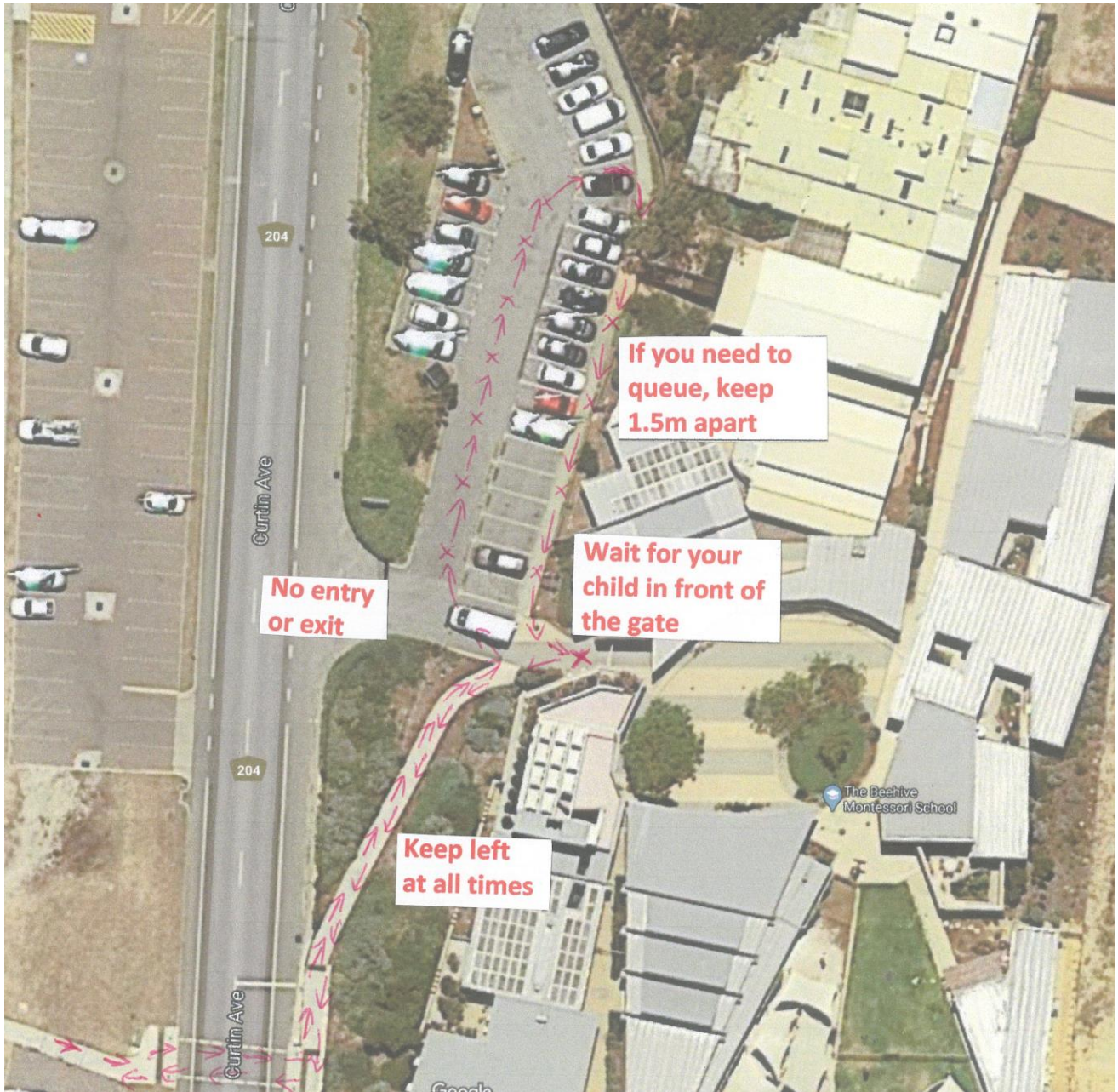

Please read carefully and make note of which ONE of these departure times applies to you.

1. Younger Junior Primary children who usually leave at 1.00 will be taken to the gate for pick up at 1.00. Please note there is NO Extended Care available for the time being.
2. Junior Primary students who do not have any siblings attending school will be taken to the gate for pick up at 2.30pm.
3. Junior Primary AND their Middle Primary siblings (this does not apply to any families with Upper Primary or Adolescent Program students) will be taken to the gate for pick up at 2.45pm.
4. All Upper Primary students and their siblings (including Adolescent Program students) will be taken to the gate for pick up at 3.00pm
5. All other students- those in Middle, Upper or Adolescent with no siblings, will also depart at 3.15 from the main gate.
6. Parents collecting children from YMCA must wait at the green gates near the old building and call Carmen, who will bring your child/ren out to you.